webeco
high quality concrete products
www.webeco.be | lichtenberglaan 2090 | 3800 Sint-Truiden

Pertuis 3000 x 2000

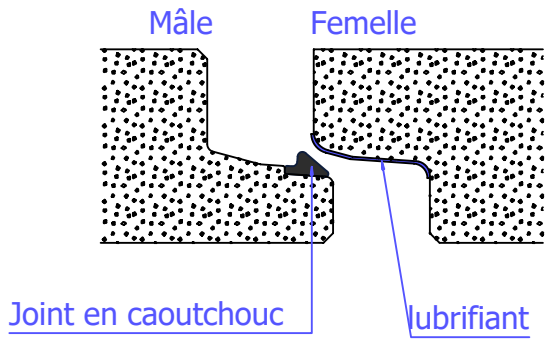

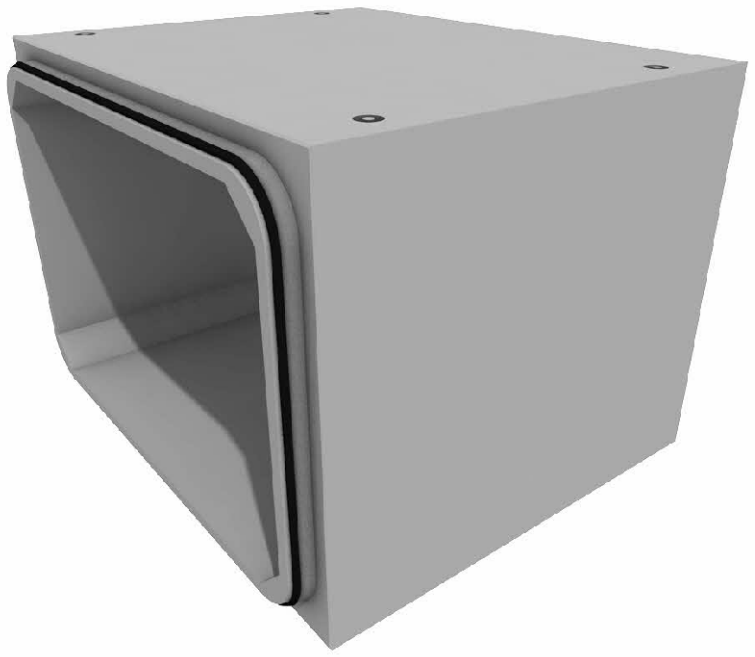

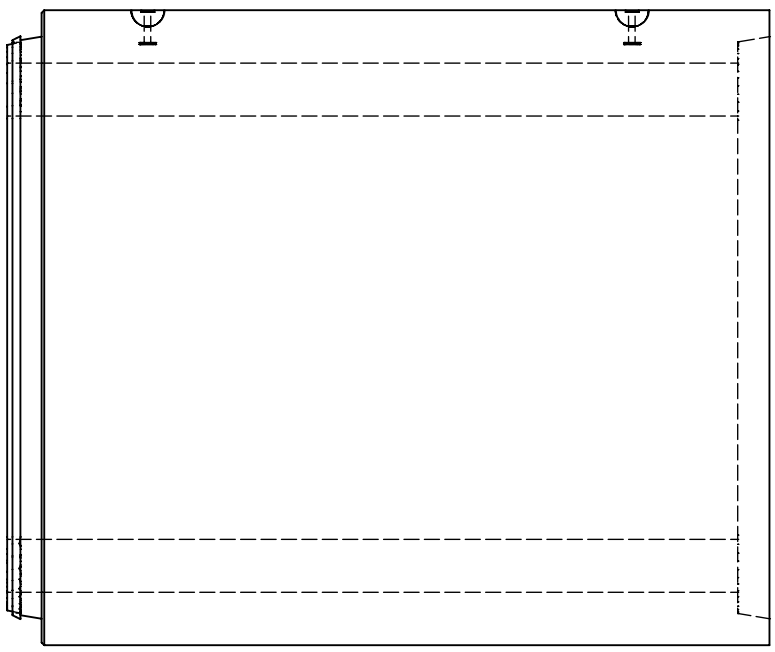

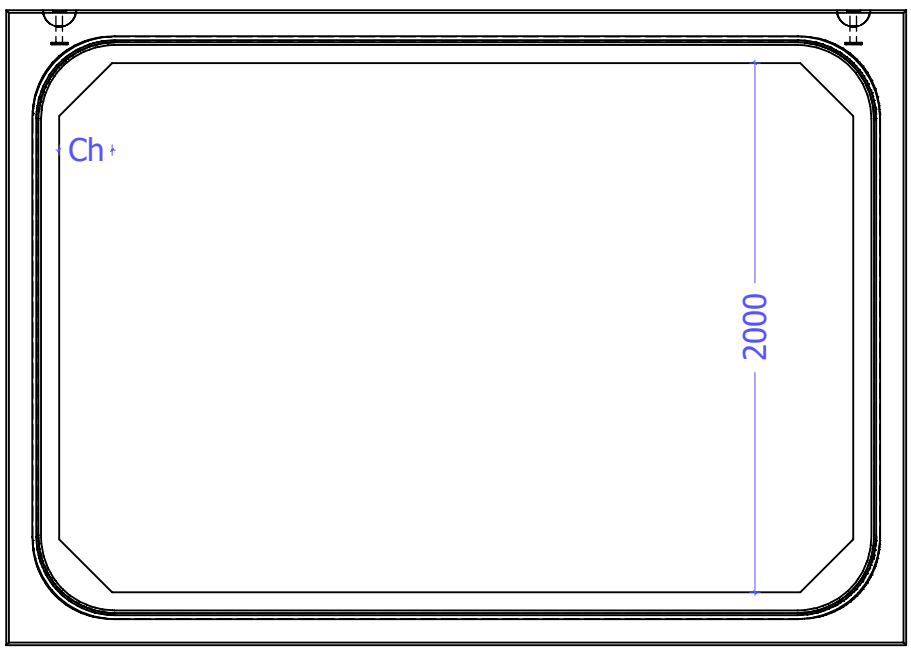

Paroi(P)	Chanfrein(Ch)	Longueur utile	Hauteur du joint en caoutchouc	Surcharge	Kg/m	Canaux de post tension
(mm)	(mm)	(mm)	(mm)			
200	200	2750	26	100kN/m²	5010	Option

<u>Info générales :</u>
Surcharge exceptionnelle sur demande
Pertuis d'ajustement — longueurs : 1000, 1500, 2000 ou 2500 mm
Tous les pertuis portent le label BENOR
Classe environnementale : XC4-XA3
Classe d'exposition : EA3-EE3
Ciment : SR-LA
Ancres de levage : 4 x KKA 20T

102 BENOR 0489